

Plan Showing Proposed  
 Double Garage, Paving  
 Facilities & Car Port  
 Plan (C)  
 Scale 1:500  
 June 25

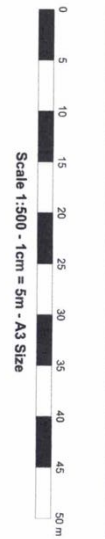

© Crown copyright and database rights 2025 OS AC0000848283. Public rights of way shown on this map have been taken from Local Authority and other official maps. The representation on this map of any other road, track or path is no evidence of the existence of a right of way.  
 Serial No: 312063

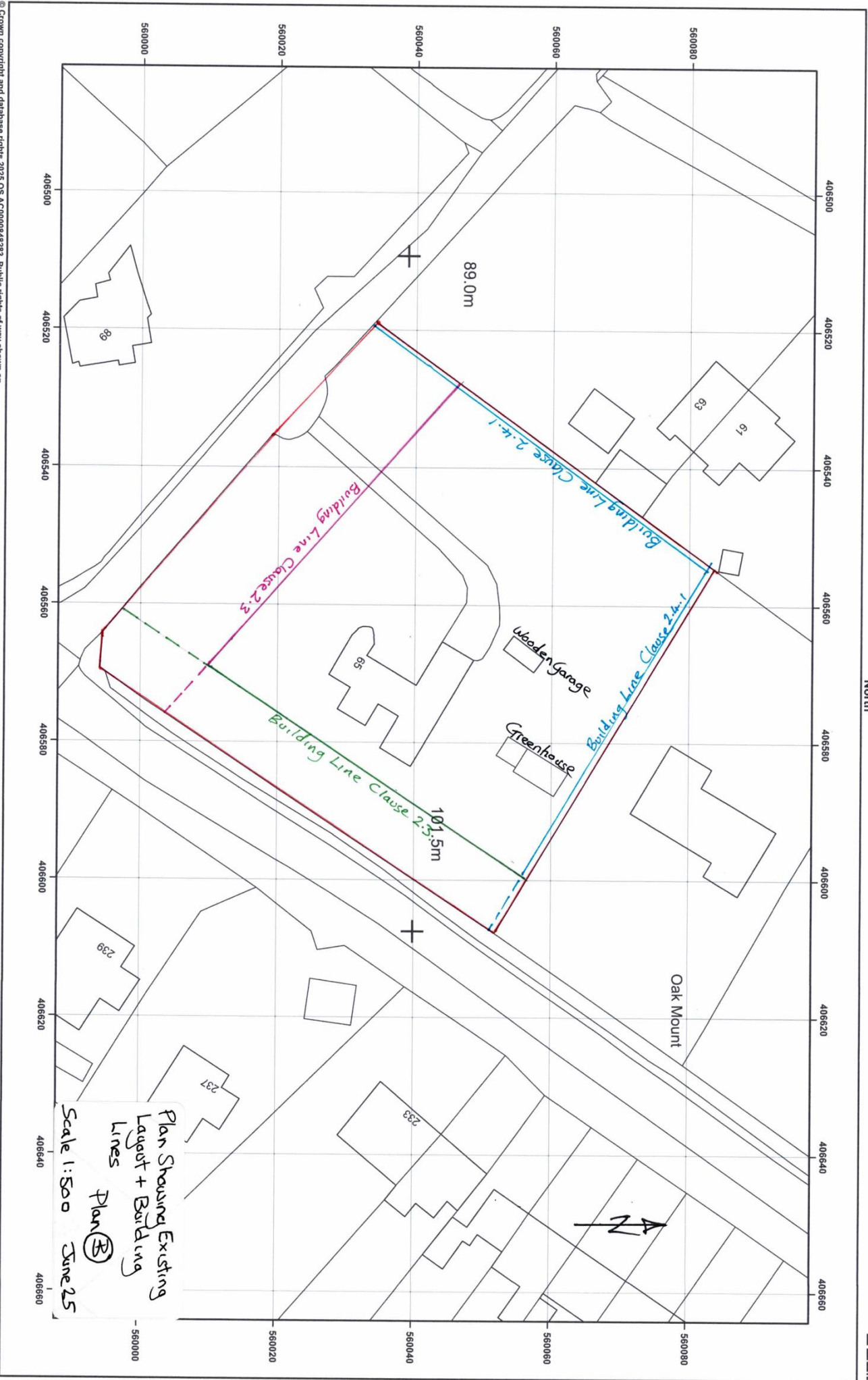



65 MEADOWFIELD ROAD STOCKSFIELD NE43 7PZ  
 Production Date: 15/06/2025  
 Supplied by: www.ukmapcentre.com  
 Product Info: www.ukmapcentre.com/location-plans-1250-scale  
 Centre Coordinates: 406573.560043

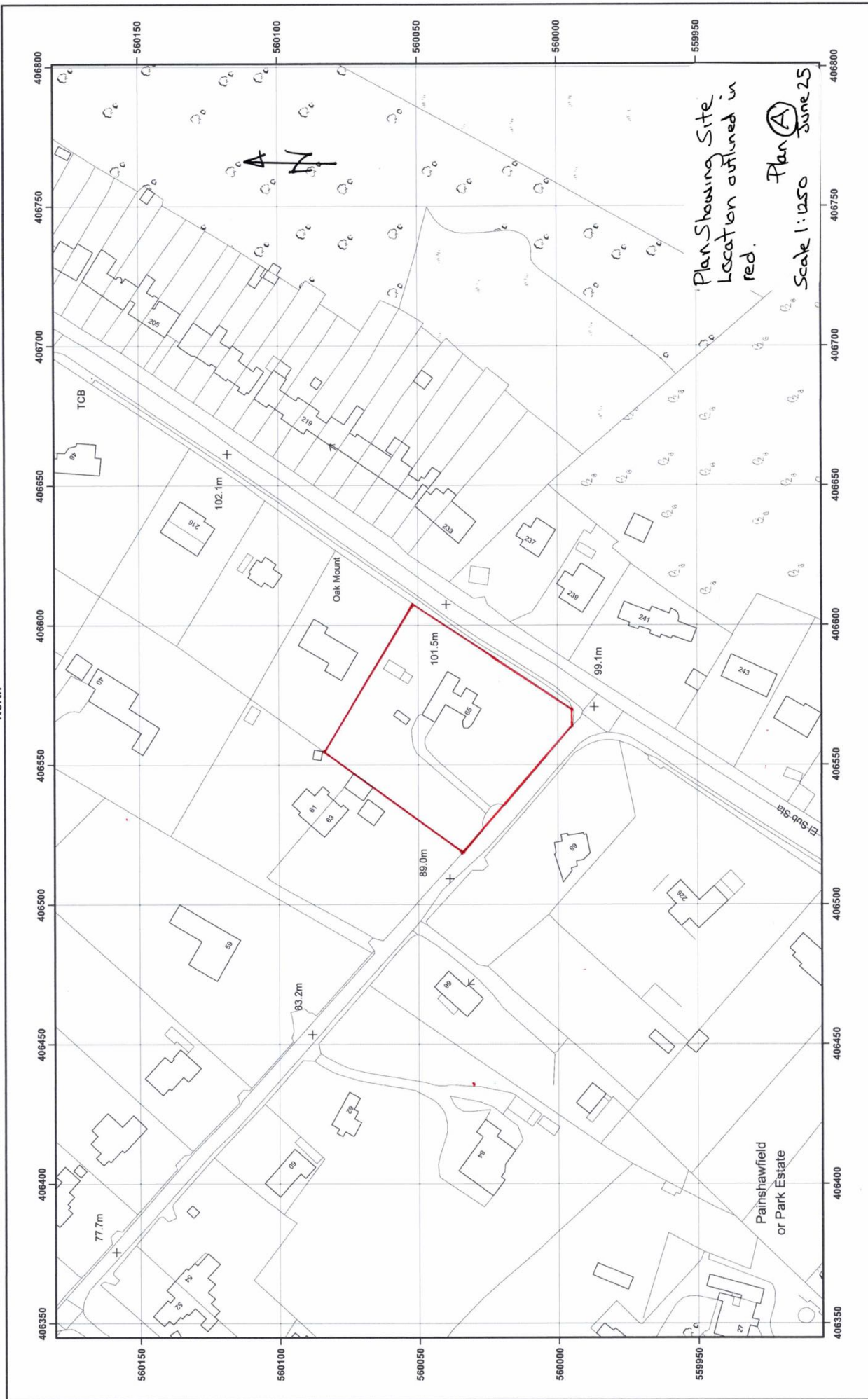

© Crown copyright and database rights 2025 OS AC0000848283. Public rights of way shown on this map have been taken from Local Authority definitive maps. The representation on this map of any other road, track or path is no evidence of the existence of a right of way.  
 Serial No: 312064

**PAINSHAWFIELD**  
**BATT HOUSE & BIRCHES NOOK**  
**ESTATE**



Established since 1895 under a Deed of Mutual Covenants

**Planning Checklist**

When you submit your plans to your Committee for Planning Approval, it would be of great assistance to them if you would complete the following questionnaire and attach it to your application.

	YES	NO
<b>1. Have you included with your application:-</b>		
a. A Block Plan?	<input checked="" type="checkbox"/>	<input type="checkbox"/>
b. A Location Plan?	<input checked="" type="checkbox"/>	<input type="checkbox"/>
c. A General Arrangement Drawing?	<input checked="" type="checkbox"/>	<input type="checkbox"/>
<b>2. Does the proposed building work conform to:</b>		
a. The criteria applied by the Estate Committee in determining applications?	<input checked="" type="checkbox"/>	<input type="checkbox"/>
b. The Policy of the Estate Committee?	<input checked="" type="checkbox"/>	<input type="checkbox"/>
<b>3. Has the appropriate Planning Fee been paid or attached?</b>	<b>N/A</b>	<input type="checkbox"/>

Note: All planning criteria, policy information and Schedule of Fees can be found on the Estate website at [www.painshawfieldestate.org](http://www.painshawfieldestate.org).  
 Planning Fees can be paid by cheque made payable to "The Painshawfield Estate" and sent Estate Committee PO BOX 120, STOCKSFIELD, NE34 7YS or bank transfer to:  
 The Painshawfield Estate, Sort Code 20-40-09, Account Number 20730254

If your answer to any of the above is **NO**, please give a brief explanation on the reverse of this form.

Address of Property:	Name and Contact Details:
65 Meadowfield Road Stocksfield NE 43 7PZ	Kieran J. Dougan 07949-735467

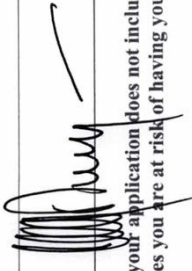
Signed:  Date: 30/6/2025

**N.B.** If your application does not include all the information required by the Guidelines you are at risk of having your plans returned without approval.

